

Question

[Yone Moreno](#) · Sep 29, 2022

[DICOM] InstitutionName is returned empty

Good morning,

We would like to share with you a doubt, and we would appreciate if you could read and answer us.

Currently we have a file titled: "Imagen PatientID 9358340 PatientName Milagros ReasonForStudy 350290 InstitutionName 350290 StudyDate 20220927.xml", in which we have the following InstitutionName:

```
<DicomAttribute keyword="InstitutionName" tag="00080080" vr="LO">
<Value number="1">350290</Value>
</DicomAttribute>
```

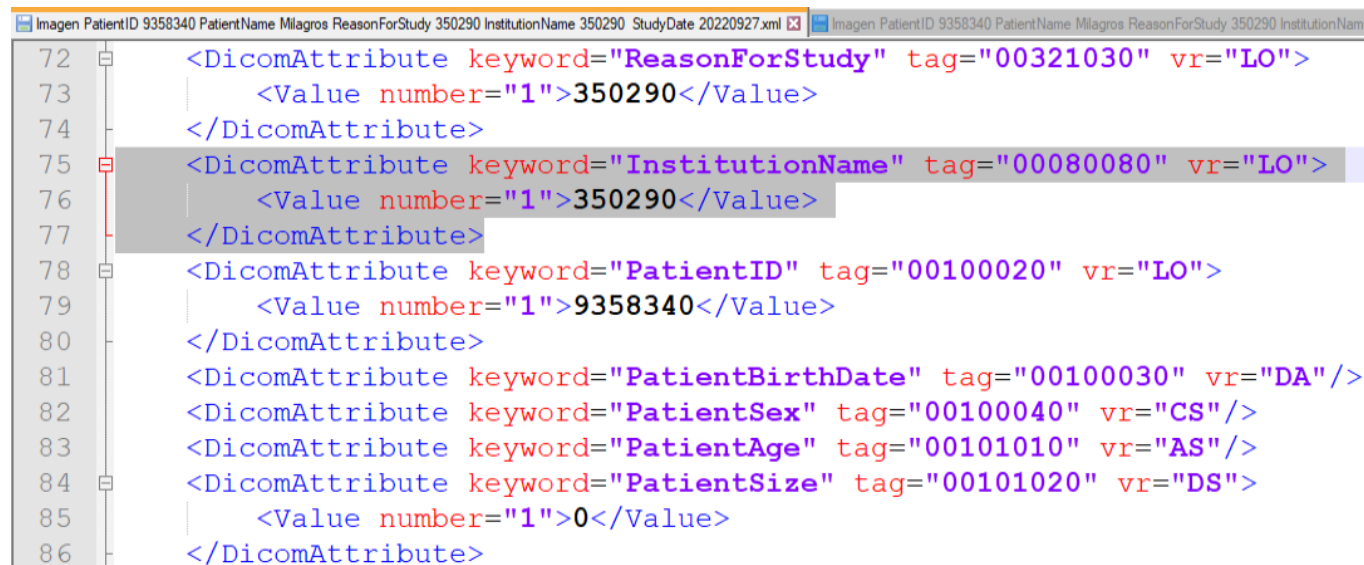

```
72 <DicomAttribute keyword="ReasonForStudy" tag="00321030" vr="LO">
73 | <Value number="1">350290</Value>
74 </DicomAttribute>
75 <DicomAttribute keyword="InstitutionName" tag="00080080" vr="LO">
76 | <Value number="1">350290</Value>
77 </DicomAttribute>
78 <DicomAttribute keyword="PatientID" tag="00100020" vr="LO">
79 | <Value number="1">9358340</Value>
80 </DicomAttribute>
81 <DicomAttribute keyword="PatientBirthDate" tag="00100030" vr="DA"/>
82 <DicomAttribute keyword="PatientSex" tag="00100040" vr="CS"/>
83 <DicomAttribute keyword="PatientAge" tag="00101010" vr="AS"/>
84 <DicomAttribute keyword="PatientSize" tag="00101020" vr="DS">
85 | <Value number="1">0</Value>
86 </DicomAttribute>
```

Once we generate the DICOM file using the command from the tool named "xml2dcm" inside the DICOM simulator package dcm4che:

```
./xml2dcm -x "Imagen PatientID 9358340 PatientName Milagros ReasonForStudy 350290 InstitutionName 350290
StudyDate 20220927.xml" -o "Imagen PatientID 9358340 PatientName Milagros ReasonForStudy 350290
InstitutionName 350290 StudyDate 20220927.dcm"
```

We obtain the image in a .dcm file.

When we open it in the viewer, it is shown InstitutionName = 350290

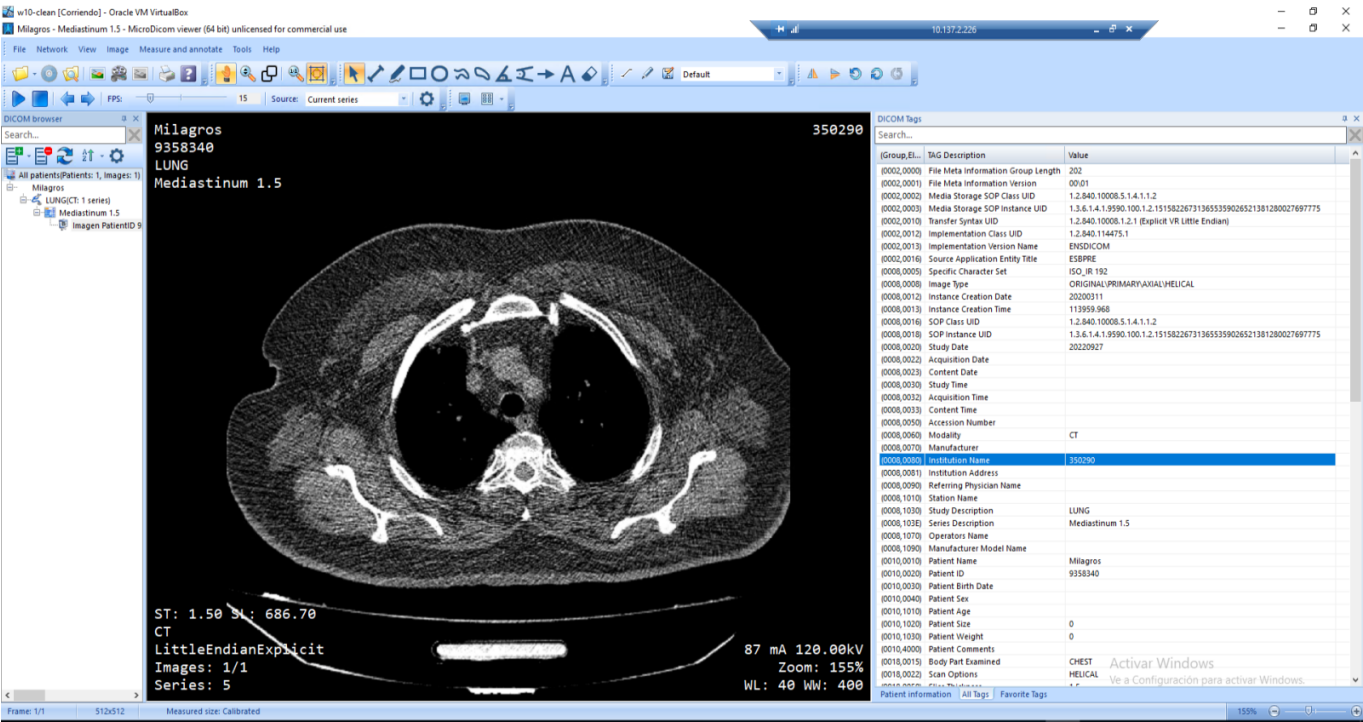

However, when we request from the ESB with HealthShare 2020 version, using PatientName = "Milagros" , the destination system which is being simulated from the dcm4che DICOM simulator, responds with this image indicating the InstitutionName without data, i.e., empty:

Request:

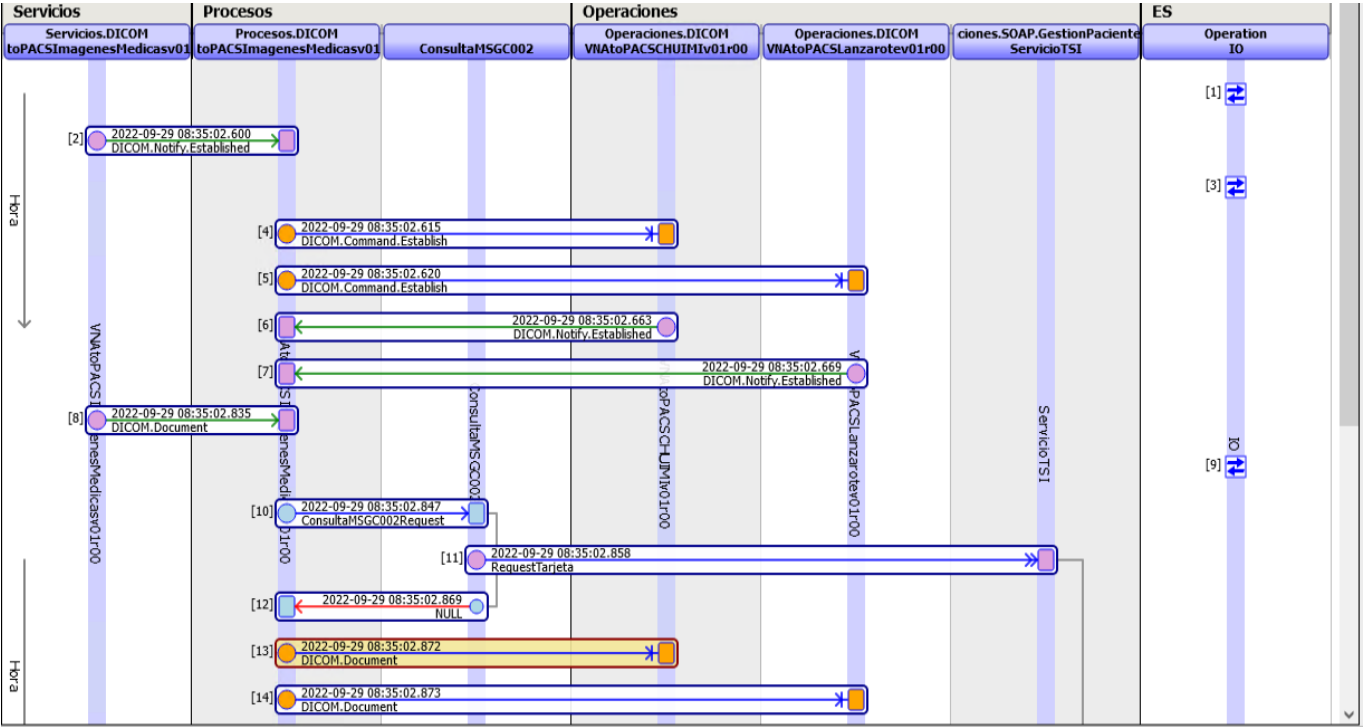

DataSet

Tag	Name	Contents
(0008,0020)	StudyDate	(null)

(0008,0030)	StudyTime	(null)
(0008,0050)	AccessionNumber	(null)
(0008,0052)	QueryRetrieveLevel	STUDY
(0008,0061)	ModalitiesInStudy	(null)
(0008,0080)	InstitutionName	(null)
(0008,0090)	ReferringPhysicianName	(null)
(0008,1030)	StudyDescription	(null)
(0010,0010)	PatientName	Milagros
(0010,0020)	PatientID	(null)
(0010,0030)	PatientBirthDate	(null)
(0010,0040)	PatientSex	(null)
(0010,4000)	PatientComments	(null)
(0020,000D)	StudyInstanceUID	(null)

DESTINATION Simulator response using dcm4che tool:

```

(0008,0090) PN [] ReferringPhysicianName
(0008,1030) LO [] StudyDescription
(0010,0010) PN [Milagros] PatientName
(0010,0020) LO [] PatientID
(0010,0030) DA [] PatientBirthDate
(0010,0040) CS [] PatientSex
(0010,4000) LT [] PatientComments
(0020,000D) UI [] StudyInstanceUID

08:35:02.973 INFO - VNAPRE<-ESBP(1) << 3:C-FIND-RSP[pcid=159, status=ff00H
  cuid=1.2.840.10008.5.1.4.1.2.2.1 - Study Root Query/Retrieve Information Model - FIND
  tsuid=1.2.840.10008.1.2 - Implicit VR Little Endian]
08:35:02.973 DEBUG - VNAPRE<-ESBP(1) << 3:C-FIND-RSP Command:
(0000,0002) UI [1.2.840.10008.5.1.4.1.2.2.1] AffectedSOPClassUID
(0000,0100) US [32800] CommandField
(0000,0120) US [3] MessageIDBeingRespondedTo
(0000,0800) US [0] CommandDataSetType
(0000,0900) US [65280] Status

08:35:02.982 DEBUG - VNAPRE<-ESBP(1) << 3:C-FIND-RSP Dataset:
(0008,0005) CS [ISO_IR 100] SpecificCharacterSet
(0008,0020) DA [20220927] StudyDate
(0008,0030) TM [] StudyTime
(0008,0050) SH [] AccessionNumber
(0008,0052) CS [STUDY] QueryRetrieveLevel
(0008,0054) AE [VNAPRE] RetrieveAETitle
(0008,0061) CS [] ModalitiesInStudy
(0008,0080) LO [] InstitutionName
(0008,0090) PN [] ReferringPhysicianName
(0008,1030) LO [LUNG] StudyDescription
(0010,0010) PN [Milagros] PatientName
(0010,0020) LO [9358340] PatientID
(0010,0030) DA [] PatientBirthDate
(0010,0040) CS [] PatientSex
(0010,4000) LT [] PatientComments
(0020,000D) UI [1.2.156.14702.1.1000.16.0.20200311113603875] StudyInstanceUID
(0088,0130) SH [SAMPLEDICOMS] StorageMediaFileSetID
(0088,0140) UI [2.25.268664638953735897479535950084000189229] StorageMediaFile

08:35:02.984 INFO - VNAPRE<-ESBP(1) << 3:C-FIND-RSP[pcid=159, status=0H
  cuid=1.2.840.10008.5.1.4.1.2.2.1 - Study Root Query/Retrieve Information Model - FIND
  tsuid=1.2.840.10008.1.2 - Implicit VR Little Endian]
08:35:02.984 DEBUG - VNAPRE<-ESBP(1) << 3:C-FIND-RSP Command:
(0000,0002) UI [1.2.840.10008.5.1.4.1.2.2.1] AffectedSOPClassUID
(0000,0100) US [32800] CommandField
(0000,0120) US [3] MessageIDBeingRespondedTo
(0000,0800) US [257] CommandDataSetType
(0000,0900) US [0] Status

08:35:33.217 INFO - VNAPRE<-ESBP(1) >> A-ABORT[source: 0 - service-user, reason: 0]
08:35:33.217 INFO - VNAPRE<-ESBP(1): close Socket[addr=/10.136.4.141,port=56456,localport=11110]
08:35:33.217 DEBUG - VNAPRE<-ESBP(1): enter state: Sta1 - Idle

```

Response as seen from the ESB:

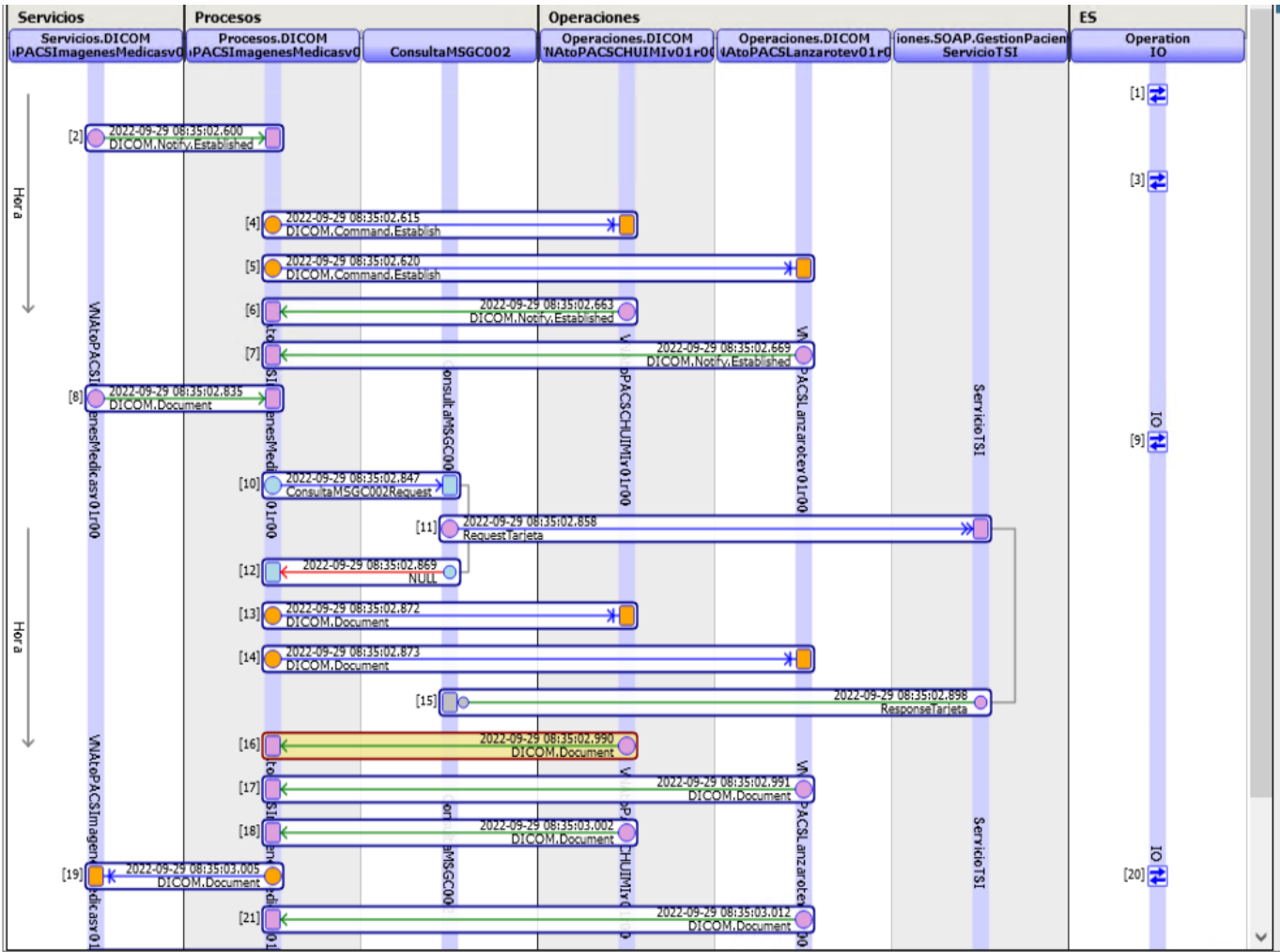

The ESB response shows the same as the simulator output, InstitutionName a (null)



Cabecera Cuerpo Contenido

[Ver todo el contenido](#)

Command Set

Tag	Name	Contents
(0000,0000)	CommandGroupLength	76
(0000,0002)	AffectedSOPClassUID	1.2.840.10008.5.1.4.1.2.2.1
(0000,0100)	CommandField	32800
(0000,0120)	MessageIDBeingRespondedTo	3
(0000,0800)	CommandDataSetType	65278
(0000,0900)	Status	65280

DataSet

Tag	Name	Contents
(0008,0005)	SpecificCharacterSet	ISO_IR 100
(0008,0020)	StudyDate	20220927
(0008,0030)	StudyTime	(null)
(0008,0050)	AccessionNumber	(null)
(0008,0052)	QueryRetrieveLevel	STUDY
(0008,0054)	RetrieveAETitle	VNAPRE
(0008,0061)	ModalitiesInStudy	(null)
(0008,0080)	InstitutionName	(null)
(0008,0090)	ReferringPhysicianName	(null)
(0008,1030)	StudyDescription	LUNG
(0010,0010)	PatientName	Milagros
(0010,0020)	PatientID	9358340
(0010,0030)	PatientBirthDate	(null)
(0010,0040)	PatientSex	(null)
(0010,4000)	PatientComments	(null)
(0020,000D)	StudyInstanceUID	1.2.156.14702.1.1000.16.0.20200311113603875
(0088,0130)	StorageMediaFileSetID	SAMPLEDICOMS
(0088,0140)	StorageMediaFileSetUID	2.25.268664638953735897479535950084000189229

Ve a

[DICOM] InstitutionName is returned empty

Published on InterSystems Developer Community (<https://community.intersystems.com>)

Thanks for your time

Thanks for your help and replies

Best regards

[#Beginner](#) [#Ensemble](#)

Source URL: <https://community.intersystems.com/post/dicom-institutionname-returned-empty>